

**STATE OF LOUISIANA
DEPARTMENT OF TRANSPORTATION AND
DEVELOPMENT**

CONSTRUCTION PROPOSAL



**STATE PROJECT NOS. 036-02-0031,
036-03-0018 & 179-01-0021
DISTRICT 58 ASPHALTIC TREATMENT PROJECTS
(08)(CM)**

ROUTES LA 4 & LA 913

FRANKLIN & CATAHOULA PARISHES

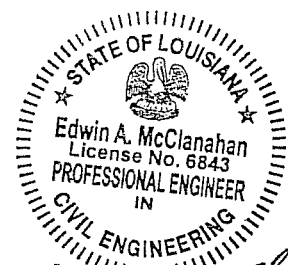

Edwin A. McClanahan

FOR INFORMATION ONLY *July 17, 2007*

STATE PROJECT NO(S). 036-02-0031, 036-03-0018 & 179-01-0021
TABLE OF CONTENTS

	Page No.
Title Sheet.....	A-1
Table of Contents.....	B-1
Notice to Contractors	C-1 thru C-2
Special Provisions.....	D-1 thru D-7
Supplemental Specifications:	
Supplemental Specifications for 2006 Standard Specifications (04/07)	E-1 thru E-5
Plans (16 sheets)	F-1 thru F-16
Construction Proposal Returnables:	
Title Sheet.....	G-1
Bid Bond.....	H-1
Schedule of Items	I-1 thru I-2
Construction Proposal Signature and Execution Form.....	J-1 thru J-2

FOR INFORMATION ONLY

NOTICE TO CONTRACTORS (08/06)

Sealed bids for the following project will be received by the Louisiana Department of Transportation and Development (DOTD), 1201 Capitol Access Road, Headquarters Administration Building, Room 405-L, Baton Rouge, Louisiana 70802 until 8:00 a.m. on **Wednesday August 29, 2007**. After 8:00 a.m., bids will be received in the Headquarters Auditorium until 10:00 a.m., at which time and place bids will be publicly opened and read. No bids will be received after 10:00 a.m. Any person requiring special accommodations shall notify the Department of Transportation and Development (DOTD) at (225) 379-1111 not less than 3 business days before bid opening.

STATE PROJECT NOS.: 036-02-0031, 036-03-0018 & 179-01-0021

DESCRIPTION: DISTRICT 58 ASPHALTIC TREATMENT PROJECTS

ROUTES: LA 4 & LA 913

PARISHES: FRANKLIN & CATAHOULA

LENGTH: 19.11 miles.

TYPE: ASPHALTIC SURFACE TREATMENT AND RELATED WORK.

LIMITS: State Project No. 036-02-0031: LOCATED ON ROUTE LA 4 FROM 100' WEST OF ITS JCT. WITH ROUTE LA 562 to ITS JCT. WITH ROUTE LA 128 WEST

LIMITS: State Project No.036-03-0018: LOCATED ON ROUTE LA 4 FROM ITS JCT. WITH ROUTE LA 128 WEST to ITS JCT. WITH ROUTE LA 15

LIMITS: State Project No.179-01-0021: LOCATED ON ROUTE LA 913 FROM ITS JCT. WITH ROUTE LA 8 to ITS JCT. WITH ROUTE LA 15

ESTIMATED COST RANGE: \$500,000 TO \$1,000,000

PROJECT ENGINEER: WEST, NEAL; Rt. LA 864, 2402 Loop Road, Winnsboro, LA 71295; (318) 412-3201

PROJECT MANAGER: MASON, KEN; (318) 412-3100

COST OF PROPOSAL FORMS: \$25.00

COST OF PLANS: Included in proposal (no additional charge).

Bids must be submitted in accordance with Section 102 of the 2006 Louisiana Standard Specifications for Roads and Bridges as amended by the project specifications, and must include all information required by the proposal.

FOR INFORMATION ONLY

NOTICE TO CONTRACTORS (CONTINUED)

Plans and/or proposals may be obtained in Room 101-A of the DOTD Headquarters Administration Building, 1201 Capitol Access Road in Baton Rouge, or by contacting the DOTD; Email: sknight@dotd.la.gov, Phone (225) 379-1111, FAX: (225) 379-1714, or by written requests sent to the Louisiana Department of Transportation and Development, Contracts Management Section, P. O. Box 94245, Baton Rouge, LA 70804-9245. Proposals will not be issued later than 24 hours prior to the time set for opening bids. Purchase price for plans and proposals is non-refundable. Plans and specifications may be seen at the Project Engineer's office or in Room 101-A of the DOTD's Headquarters Administration Building in Baton Rouge. Upon request, the Project Engineer will show the work.

The U. S. Department of Transportation (DOT) operates a toll free "Hotline" Monday through Friday, 8:00 a.m. to 5:00 p.m., eastern time. Anyone with knowledge of possible bid rigging, bidder collusion, or other fraudulent activities should call 1-800-424-9071. All information will be treated confidentially and caller anonymity will be respected.

FOR INFORMATION ONLY

STATE PROJECT NOS. 036-02-0031, 036-03-0018 & 179-01-0021
SPECIAL PROVISIONS

DEFINITIONS AND TERMS (07/07): Subsection 101.03 of the Standard Specifications is amended as follows.

The definition for "Proposal/ Bid Guaranty" is deleted and following substituted.

Proposal/Bid Guaranty. The required security furnished with a bid. The only form of security acceptable is a Bid Bond.

GENERAL BIDDING REQUIREMENTS (08/06): The specifications, contract and bonds governing the construction of the work are the 2006 Edition of the Louisiana Standard Specifications for Roads and Bridges, together with any supplementary specifications and special provisions attached to this proposal.

Bids shall be prepared and submitted in accordance with Section 102 of the Standard Specifications.

The plans herein referred to are the plans approved and marked with the project number, route and Parish, together with all standard or special designs that may be included in such plans. The bidder declares that the only parties interested in this proposal as principals are those named herein; that this proposal is made without collusion or combination of any kind with any other person, firm, association, or corporation, or any member or officer thereof; that careful examination has been made of the site of the proposed work, the plans, Standard Specifications, supplementary specifications and special provisions above mentioned, and the form of contract and payment, performance, and retainage bond; that the bidder agrees, if this proposal is accepted, to provide all necessary machinery, tools, apparatus and other means of construction and will do all work and furnish all material specified in the contract, in the manner and time therein prescribed and in accordance with the requirements therein set forth; and agrees to accept as full compensation therefore, the amount of the summation of the products of the quantities of work and material incorporated in the completed project, as determined by the engineer, multiplied by the respective unit prices herein bid.

It is understood by the bidder that the quantities given in this proposal are a fair approximation of the amount of work to be done and that the sum of the products of the approximate quantities multiplied by the respective unit prices bid shall constitute gross sum bid, which sum shall be used in comparison of bids and awarding of the contract.

The bidder further agrees to perform all extra and force account work that may be required on the basis provided in the specifications.

The bidder further agrees that within 15 calendar days after the contract has been transmitted to him, he will execute the contract and furnish the Department satisfactory surety bonds.

If this proposal is accepted and the bidder fails to execute the contract and furnish bonds as above provided, the proposal guaranty shall become the property of the Department; otherwise, said proposal guaranty will be returned to the bidder; all in accordance with Subsection 103.04.

BIDDING REQUIREMENTS (07/07) Section 102 of the Standard Specifications and the Supplemental Specifications thereto, is amended as follows.

Subsection 102.09, Proposal/Bid Guaranty is deleted and the following substituted.

102.09 PROPOSAL/BID GUARANTY. Each bid shall be accompanied by a proposal/bid guaranty in an amount not less than five percent of the total bid amount when the bidder's total bid amount as calculated by the Department in accordance with Subsection 103.01 is greater than \$50,000. No proposal/bid guaranty is required for projects when the bidder's total bid amount as calculated by the Department is \$50,000 or less. The official total bid amount for

FOR INFORMATION ONLY

STATE PROJECT NOS. 036-02-0031, 036-03-0018 & 179-01-0021
SPECIAL PROVISIONS

projects that include alternates is the total of the bidder's base bid and all alternates bid on and accepted by the Department. The proposal/bid guaranty submitted by the bidder shall be a bid bond made payable to the contracting agency as specified on the bid bond form provided in the construction proposal. No other form of security will be accepted.

The bid bond shall be on the "Bid Bond" form provided in the construction proposal, on a form that is materially the same in all respects to the "Bid Bond" form provided, or on an electronic form that has received Department approval prior to submission. The bid bond shall be filled in completely, shall be signed by an authorized officer, owner or partner of the bidding entity, or each entity representing a joint venture; shall be signed by the surety's agent or attorney-in-fact; and shall be accompanied by a notarized document granting general power of attorney to the surety's signer. The bid bond shall not contain any provisions that limit the face amount of the bond.

The bid bond will be written by a surety or insurance company that is in good standing and currently licensed to write surety bonds in the State of Louisiana by the Louisiana Department of Insurance and also conform to the requirements of LSA-R.S. 48:253.

All signatures required on the bid bond may be original, mechanical reproductions, facsimiles or electronic. Electronic bonds issued in conjunction with electronic bids must have written Departmental approval prior to use. The Department will make a listing of approved electronic sureties providers on the Bidx.com site.

MAINTENANCE OF TRAFFIC (08/06): Subsection 104.03 of the 2006 Standard Specifications is amended to include the following requirements.

The contractor shall provide for and maintain through and local traffic at all times and shall conduct his operations in such manner as to cause the least possible interference with traffic at junctions with roads, streets and driveways.

During asphaltic surface treatment operations, the contractor will be permitted to interrupt traffic for periods not exceeding 50 consecutive minutes in each 60-minute period.

SUBLETTING OF CONTRACT (01/83): In accordance with Subsection 108.01 of the Standard Specifications, the following items are designated as "Specialty Items":

- 713-03-B Temporary Pavement Markings (Broken Line)(4" Width)(10' Length)
- 713-04-A Temporary Pavement Markings (Solid Line)(4" Width)
- 713-06-A Temporary Reflectorized Raised Pavement Markers (TABS)
- 732-01-C Plastic Pavement Striping (8" Width)
- 732-01-D Plastic Pavement Striping (12" Width)
- 731-02 Reflectorized Raised Pavement Markers
- 732-02-A-03 Plastic Pavement Striping (Solid Line) (4" Width) Hot App. Thermo.
[40 mil Thickness)
- 732-03-A-03 Plastic Pavement Striping (Broken Line) (4" Width) Hot App. Thermo.
[40 mil Thickness)

TRAFFIC SIGNS AND DEVICES (04/07): Section 729 of the 2006 Standard Specifications and the supplemental specifications thereto, is amended as follows.

Subsection 729.02, Materials is amended as follows.

Heading (a), Sign and Marker Sheeting is deleted and the following is substituted.

FOR INFORMATION ONLY

STATE PROJECT NOS. 036-02-0031, 036-03-0018 & 179-01-0021
SPECIAL PROVISIONS

(a) Sign and Marker Sheeting: Sheeting material for sign panels, delineators, barricades and other markers shall comply with Section 1015. All permanent signs shall meet the requirements of ASTM D 4956, Type III, except as follows:

Reflective sheeting for the permanent signs of Table 729-1 shall meet the requirements of ASTM D 4956, Type IX or Type X as modified in Subsection 1015.05.

Table 729-1
Permanent Signs for Use With Type IX or X (modified) Reflective Sheeting

Sign	MUTCD Number
Stop	R1-1
Yield	R1-2
4-Way	R1-3
All Way	R1-4
Do Not Enter	R5-1
Wrong Way	R5-1a
Chevrons	W1-8
No Passing Zone Pennants	W14-3
Type 3 Object Marker	OM-3 (Right & Left)
Type 2 Object Marker	-----
Guardrail End Decals	-----

Subsection 729.04, Fabrication of Sign Panels and Markers is amended as follows.
Heading (c), Sheeting Application.

The third paragraph is deleted and the following substituted

ASTM D 4956 Type IX or X (modified) reflective sheeting shall be applied with an orientation determined by the engineer to obtain the optimum entrance angle performance. Fabricated vertical splices in ASTM D 4956 Type IX or X (modified) reflective sheeting will be allowed only when the horizontal dimension of the sign face or attached shield is in excess of the maximum manufactured width of the sheeting. Fabricated vertical splices in ASTM D 4956 Type IX or X (modified) reflective sheeting will also be allowed when the specified orientation will create excessive sheeting waste.

SIGNS AND PAVEMENT MARKINGS (05/07): Section 1015 of the 2006 Standard Specifications and the supplemental specifications thereto, is amended as follows.

Subsection 1015.04 Sign Panels is amended as follows.

Heading (a), Permanent Sign Panels is deleted and the following substituted.

(a) Permanent Sign Panels: Flat panels shall be aluminum sheets or plates complying with ASTM B 209, Alloy 6061-T6 or Alloy 5052-H38. Extruded aluminum panels shall comply

FOR INFORMATION ONLY

STATE PROJECT NOS. 036-02-0031, 036-03-0018 & 179-01-0021
SPECIAL PROVISIONS

with ASTM B 221 (ASTM B 221M), Alloy 6063-T6 and after fabrication, have a flatness equal to or less than 0.031 inch per foot of length and 0.004 inch per inch of width.

Subsection 1015.05, Reflective Sheeting, is amended as follows.

Heading (a), Permanent and Temporary Standard Sheeting is amended to add the following.

Type X (Modified) (White, Yellow, Red) - A super high-intensity retroreflective sheeting having highest retroreflectivity characteristics at medium distances. This sheeting is typically an unmetalized microprismatic retroreflective element material. This material shall meet the requirements of ASTM D 4956 Type X except as modified below.

(1) Retroreflectivity: Minimum Coefficients of Retroreflection for Type X (Modified) White, Yellow, and Red sheeting shall be as specified in Table 1015-a

Table 1015-a
Coefficients of Retroreflection for Type X (Modified) Sheeting¹

Observation Angle, degrees	Entrance Angle, degrees	White	Yellow	Red
0.2	-4	600	450	90
0.2	+30	300	225	45
0.5	-4	240	180	36
0.5	+30	120	90	18

¹Minimum Coefficient of Retroreflection (R_A) ($\text{cd lx}^{-1}\text{m}^{-2}$)

Heading (d) Accelerated Weathering.

Table 1015-3 is deleted and the following substituted.

FOR INFORMATION ONLY

STATE PROJECT NOS. 036-02-0031, 036-03-0018 & 179-01-0021
SPECIAL PROVISIONS

Table 1015-3
Accelerated Weathering Standards¹

Type	Retroreflectivity ²				Colorfastness ³	
	Orange		All colors, except orange		Orange	All colors, except orange
III	1 year	80 ⁴	3 years	80 ⁴	1 year	3 years
III (for drums)	1 year	80 ⁴	1 year	80 ⁴	1 year	1 year
VI	1/2 year	50 ⁵	1/2 year	50 ⁵	1/2 year	1/2 year
IX	Not used		3 years	80 ⁶	Not used	3 years
X (Fluorescent Orange)	1 year	80 ⁷	Not used		1 year	Not used
X (Modified)	Not used		3 years	80 ⁸	Not used	3 years

¹At an angle of 45° from the horizontal and facing south in accordance with ASTM G 7 at an approved test facility in Louisiana or South Florida.

²Percent retained retroreflectivity of referenced table after the outdoor test exposure time specified.

³Colors shall conform to the color specification limits of ASTM D 4956 after the outdoor test exposure time specified.

⁴ASTM D 4956, Table 8.

⁵ASTM D 4956, Table 13.

⁶ASTM D 4956, Table 3.

⁷ASTM D 4956, Table 4.

⁸DOTD Standard Specifications, Table 1015-a.

Heading (e) Performance.

Table 1015-4 is deleted and the following substituted.

FOR INFORMATION ONLY

STATE PROJECT NOS. 036-02-0031, 036-03-0018 & 179-01-0021
SPECIAL PROVISIONS

Table 1015-4
Reflective Sheeting Performance Standards

Type	Retroreflectivity ¹ -- Durability ²				Colorfastness ³
	Orange		All colors, except orange		
III	3 years	80 ⁴	10 years	80 ⁴	3 years
IX	Not used		7 years	80 ⁵	3 years
X (Fluorescent. Orange)	3 years	80 ⁶	Not used		3 years
X (Modified)	Not used		7 years	80 ⁷	3 years

¹Percent retained retroreflectivity of referenced table after installation and the field exposure time specified.

²All sheeting shall maintain its structural integrity, adhesion and functionality after installation and the field exposure time specified.

³All colors shall conform to the color specification limits of ASTM D4956 after installation and the field exposure time specified.

⁴ASTM D4956, Table 8.

⁵ASTM D 4956, Table 3.

⁶ASTM D 4956, Table 4.

⁷ DOTD Standard Specifications, Table 1015-a.

Heading (g), Sheeting Guaranty.

Table 1015-5 is deleted and the following substituted.

Table 1015-5
Manufacturer's Guaranty-Reflective Sheeting

Type	Manufacturer shall restore the sign face in its field location to its original effectiveness at no cost to the Department if failure occurs during the time period ¹ as specified below		Manufacturer shall replace the sheeting required to restore the sign face to its original effectiveness at no cost to the Department if failure occurs during the time period ¹ as specified below
	Orange	All colors, except orange	All colors, except orange
III	<3 years	<7 years	7-10 years
IX	Not used	<5 years	5-7 years
X (Fluorescent Orange)	<3 years	Not used	Not used
X (Modified)	Not used	< 5 years	5-7 years

¹From the date of sign installation.

FOR INFORMATION ONLY

STATE PROJECT NOS. 036-02-0031, 036-03-0018 & 179-01-0021
SPECIAL PROVISIONS

CONTRACT TIME (03/05): The entire contract shall be completed in all details and ready for final acceptance in accordance with Subsection 105.17(b) within **FORTY (40)** working days.

Prior to assessment of contract time, the contractor will be allowed 30 calendar days from the date stipulated in the Notice to Proceed to commence with portions of the contract work including but not limited to assembly periods, preparatory work for materials fabrications such as test piles, or other activities which hinder progress in the beginning stages of construction. Prior to issuance of the Notice to Proceed, the Department will consider extending the assembly period upon written request from the contractor justifying the need for additional time.

The contractor shall be responsible for maintenance of traffic from the beginning of the assembly period. During the assembly period, the contractor will be allowed to do patching and other maintenance work necessary to maintain the roadway with no time charges when approved by the engineer.

If the contractor begins regular construction operations prior to expiration of the assembly period, the assessment of contract time will commence at the time construction operations are begun.

FOR INFORMATION ONLY

LOUISIANA
DEPARTMENT OF TRANSPORTATION AND DEVELOPMENT
SUPPLEMENTAL SPECIFICATIONS
(FOR 2006 STANDARD SPECIFICATIONS)

TABLE OF CONTENTS

SECTION 108 – PROSECUTION AND PROGRESS	
Subsection 108.04 – Prosecution of Work.....	1
SECTION 202 – REMOVING OR RELOCATING	
STRUCTURES AND OBSTRUCTIONS	
Subsection 202.06 – Plugging or Relocating Existing Water Wells	1
SECTION 302 – CLASS II BASE COURSE	
Subsection 302.05 – Mixing	1
SECTION 502 – SUPERPAVE ASPHALTIC CONCRETE MIXTURES	
Subsection 502.02 – Materials.....	1
SECTION 704 – GUARD RAIL	
Subsection 704.03 – General Construction Requirements	2
SECTION 713 – TEMPORARY TRAFFIC CONTROL	
Subsection 713.06 – Pavement Markings.....	2
SECTION 901 – PORTLAND CEMENT CONCRETE	
Subsection 901.08 – Composition of Concrete.....	3
SECTION 1005 – JOINT MATERIALS FOR PAVEMENTS AND STRUCTURES	
Subsection 1005.04 – Combination Joint Former/Sealer	3
SECTION 1013 – METALS	
Subsection 1013.09 – Steel Piles	4

FOR INFORMATION ONLY

**LOUISIANA
DEPARTMENT OF TRANSPORTATION AND DEVELOPMENT
SUPPLEMENTAL SPECIFICATIONS**

The 2006 Louisiana Standard Specifications for Roads and Bridges and supplemental specifications thereto are amended as follows.

SECTION 108 – PROSECUTION AND PROGRESS:

Subsection 108.04 – Prosecution of Work (03/05) Pages 74 and 75.

Add the following sentence to the third paragraph of Heading (b).

Should the surety or the Department take over prosecution of the work, the contractor shall remain disqualified for a period of one year from the completion of the project, unless debarment proceedings are instituted.

When the Department of Transportation and Development is not the contracting agency on the project, the second paragraph under Heading (c) is deleted.

SECTION 202 – REMOVING OR RELOCATING STRUCTURES AND OBSTRUCTIONS:

Subsection 202.06 – Plugging or Relocating Existing Water Wells (03/04), Page 105.

Delete the first sentence and substitute the following.

All abandoned wells shall be plugged and sealed at the locations shown on the plans, or as directed by the engineer, in accordance with the “Water Well Rules, Regulations, and Standards, State of Louisiana.” This document is available at the Department of Transportation and Development, Water Resources Section, P. O. Box 94245, Baton Rouge, Louisiana 70804-9245. The Water Resource Section’s telephone number is (225) 274-4172.

SECTION 302 – CLASS II BASE COURSE:

Subsection 302.05 – Mixing (08/06), Pages 152 and 153.

Delete the first sentence of Subheading (b)(1), In-Place Mixing, and substitute the following.

In-place mixing shall conform to Heading (a)(1) except that the percentage of Type I portland cement required will be 6 percent by volume.

SECTION 502 – SUPERPAVE ASPHALTIC CONCRETE MIXTURES:

Subsection 502.02 – Materials (08/06), Pages 210 – 213.

Delete Table 502-3, Aggregate Friction Rating under Subheading (c)(1) and substitute the following.

FOR INFORMATION ONLY

Table 502-3
Aggregate Friction Rating

Friction Rating	Allowable Usage
I	All mixtures
II	All mixtures
III	All mixtures, except travel lane wearing courses with plan ADT greater than 7000 ¹
IV	All mixtures, except travel lane wearing courses ²

¹ When plan current average daily traffic (ADT) is greater than 7000, blending of Friction Rating III aggregates and Friction Rating I and/or II aggregates will be allowed for travel lane wearing courses at the following percentages. At least 30 percent by weight (mass) of the total aggregates shall have a Friction Rating of I, or at least 50 percent by weight (mass) of the total aggregate shall have a Friction Rating of II. The frictional aggregates used to obtain the required percentages shall not have more than 10 percent passing the No. 8 (2.36 mm) sieve.

² When the average daily traffic (ADT) is less than 2500, blending of Friction Rating IV aggregates with Friction Rating I and/or II aggregates will be allowed for travel lane wearing courses at the following percentages. At least 50 percent by weight (mass) of the total aggregate in the mixture shall have a Friction Rating of I or II. The frictional aggregates used to obtain the required percentages shall not have more than 10 percent passing the No. 8 (2.36 mm) sieve.

SECTION 704 – GUARD RAIL:

Subsection 704.03 – General Construction Requirements (01/05), Pages 368 and 369.

Add the following to subparagraph (d), Guard Rail End Treatments.

All end treatments shall bear a label indicating the manufacturer and exact product name of the end treatment along with its assigned NCHRP 350 test level. This label shall resist weathering and shall be permanently affixed to the railing in such a way as to be readily visible.

SECTION 713 – TEMPORARY TRAFFIC CONTROL:

Subsection 713.06 – Pavement Markings (08/06), Pages 400 – 403.

Delete Table 713-1, Temporary Pavement Markings and substitute the following.

Table 713-1
Temporary Pavement Markings^{1,2}

		Two-lane Highways	Undivided Multilane Highways	Divided Multilane Highways
S H O R T T E R M	ADT<1500; or ADT>1500 and time<3 days	Lane lines 4-foot (1.2 m) tape on 40-foot (12 m) centers; with "Do Not Pass" and "Pass With Care" signs as required		
	ADT>1500; Time>3 days and<2 weeks	Lane lines 4-foot (1.2-m) tape on 40-foot (12-m) centers with no passing zone markings		
	All ADT's with time <2 weeks		Lane lines 4-foot (1.2m) tape on 40-foot (12 m) centers; double yellow centerline	Lane lines 4-foot (1.2 m) tape on 40-foot (12 m) centers
L O N G T E R M	All ADT's with time >2 weeks	Standard lane lines, no-passing zone markings, legends and symbols and when pavement width is 22 feet (6.7 m) or greater, edge lines	Standard lane lines, centerlines, edge lines, and legends and symbols	Standard lane lines, centerlines, edge lines, and legends and symbols.

¹No-passing zones shall be delineated as indicated whenever a project is open to traffic.

²On all Asphaltic Surface Treatments that are open to traffic and used as a final wearing course or as an interlayer, temporary pavement markings (tabs) on 20-foot (6 m) centers shall be used, in lieu of the 4-foot (1.2 m) tape, on 40-foot (12 m) centers.

SECTION 901 – PORTLAND CEMENT CONCRETE:

Subsection 901.08 – Composition of Concrete (12/05), Pages 732 – 734.

Add the following to Heading (a).

The blended cement containing up to 50 percent of grade 100 or grade 120 ground granulated blast-furnace slag must be in compliance with Subsection 1001.04 for portland blast-furnace slag cement.

SECTION 1005 – JOINT MATERIALS FOR PAVEMENTS AND STRUCTURES:

Subsection 1005.04 – Combination Joint Former/Sealer (11/05), Pages 782 and 783.

Delete Heading (a) and substitute the following.

FOR INFORMATION ONLY

Supplemental Specifications (April 2007)

Page 4 of 4

(a) Description: This joint former/sealer is intended for use in simultaneously forming and sealing a weakened plane in portland cement concrete pavements.

The material shall consist of an elastomeric strip permanently bonded either mechanically or chemically at the top of each of two rigid plastic side frames and covered with a removable plastic top cap. Side frames shall be of such configuration that when the sealer is inserted into plastic concrete and vibrated, a permanent bond forms between side frames and concrete.

Delete Heading (b)(1) and substitute the following.

(1) Elastomer: The elastomer strip portion of the material shall be manufactured from vulcanized elastomeric compound using polymerized chloroprene or thermoplastic vulcanizate as the base polymer, and shall comply with the following requirements:

<u>Property</u>	<u>ASTM Test Method</u>	<u>Requirements</u>	
		<u>Polymerized Chloroprene</u>	<u>Thermoplastic Vulcanizate</u>
Tensile Strength, kPa, Min.	D 412	12,400	7,400
Elongation at Break, % Min.	D 412	200	400
Hardness, Shore A	D 2240	65 ± 10	65 ± 10
Properties after Aging, 70 h @ 100°C	D 573		
Tensile Strength, % Loss, Max.		20	20
Elongation, % loss, Max.		25	25
Hardness, pts. increase, Max.		10	10
Ozone Resistance, 20% strain or bentloop, 300 pphm in air, 70 h @ 40°C	D 1149	no cracks	no cracks
Oil Swell, IRM 903, 70 h @ 100°C, wt change, % Max.	D 471	45	75

Delete Headings (b)(2) and (b)(3) and substitute the following:

(2) Bond of Elastomer to Plastic: The force required to shear the elastomer from the plastic shall be a minimum of 5.0 pounds per linear inch (90 g/mm) of sealer when tested in accordance with DOTD TR 636.

(3) Bond of Plastic to Cement Mortar: This bond will be evaluated and shall meet the following requirements:

The force required to separate the cement mortar from the plastic shall be a minimum of 5.0 pounds per linear inch (90 g/mm) of sealer when tested in accordance with DOTD TR 636.

SECTION 1013 – METALS:

Subsection 1013.09 – Steel Piles (08/06) Page 822.

Delete the title and references to “Steel Piles” in this subsection and substitute “Steel H Piles”.

FOR INFORMATION ONLY

STANDARD PLANS TO BE
USED ON THIS PROJECT

STD. PLAN REV. DATE

PM-01 01-21-98

STATE OF LOUISIANA
DEPARTMENT OF TRANSPORTATION & DEVELOPMENT
PLANS OF PROPOSED
STATE HIGHWAY

S.P. NOS. 036-02-0031, 036-03-0018 & 179-01-0021 (C.M.)
FORT NECESSITY TO LA 128, LA 128 TO WINNSBORO & LA 8 TO LA 15
ROUTES LA 4 & LA 913
FRANKLIN & CATAHOULA PARISHES

TYPE OF WORK:

ASPHALT SURFACE TREATMENT
& STRIPING

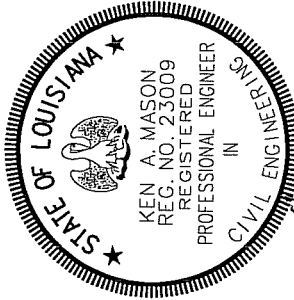

Ken A. Mason
6-29-07

RECOMMENDED FOR APPROVAL:

[Signature]
DISTRICT ENGINEER ADMINISTRATOR

DATE

6-29-07

APPROVED:

[Signature]
CHIEF ENGINEER

DATE

7.9.07

SCHEDULE OF REVISIONS

DATE	REVISION	DATE	RECOMMENDED	DATE	APPROVED

THE 2006 LOUISIANA DOTD STANDARD SPECIFICATIONS
FOR ROADS AND BRIDGES, AS AMENDED BY THE PROJECT
SPECIFICATIONS, SHALL GOVERN ON THIS PROJECT.

SHEET NUMBER 1		STATE PROJECT 036-02-0031, 036-03-0018 & 179-01-0021		DATE		BY		REVISION DESCRIPTION		NO.		DATE		TITLE SHEET 036-02-0031, 036-03-0018 & 179-01-0021 (C.M.)		DISTRICT 58 DESIGN			
PARISH FRANKLIN & CATAHOULA		FEDERAL PROJECT		CHECKED		CHECKED		CHECKED		CHECKED		CHECKED		CHECKED		CHECKED		CHECKED	

FOR INFORMATION ONLY

* MANHOLES AND WATER VALVES WILL BE COVERED PRIOR TO APPLICATION.

EXISTING MAILBOX STOPS ALONG THE PROJECT ARE NOT INCLUDED IN QUANTITIES AND WILL NOT BE ADDRESSED.

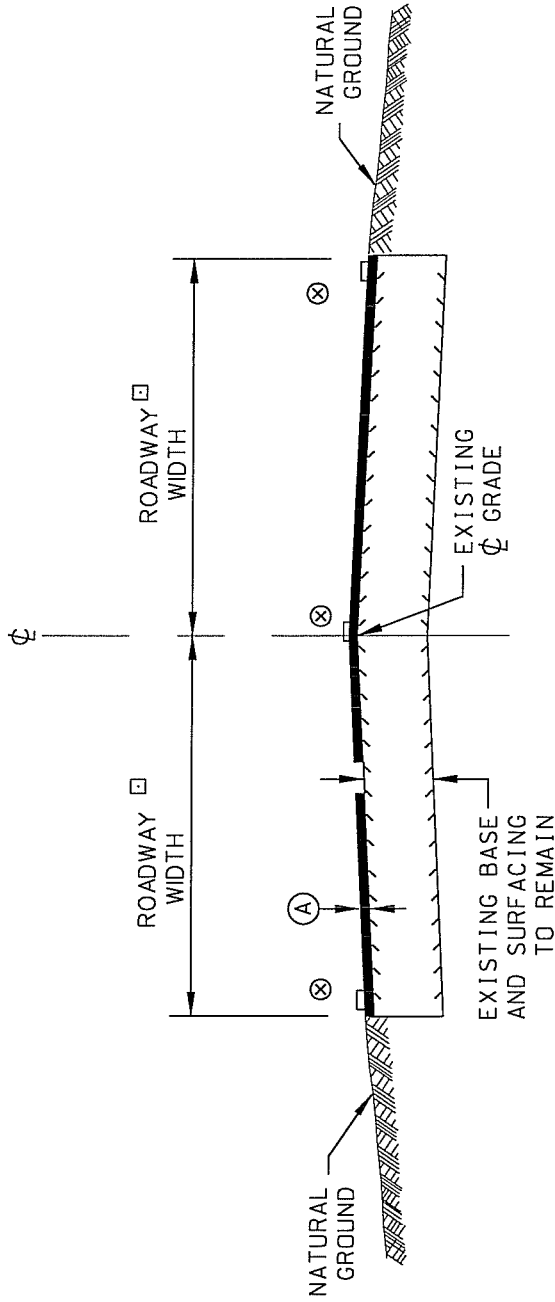

TYPICAL SECTION

(A) ASPHALTIC SURFACE TREATMENT (TYPE C)(1 APPLICATION)

NOTES: 1) AGGREGATE SHALL CONSIST OF CRUSHED STONE ONLY.

2) ALL BRIDGES ARE TO BE INCLUDED IN THE ASPHALTIC SURFACE TREATMENT APPLICATION EXCEPT THE BRIDGES WITH PORTLAND CEMENT CONCRETE DECKS.

- SEE SURFACING SHEETS FOR ROADWAY WIDTHS FOR EACH PROJECT
- ⊗ THERMOPLASTIC STRIPING

FOR INFORMATION ONLY

F-4

SHEET NUMBER 3		PROJECT 036-02-0031 & 036-03-0018		STATE		DATE		BY		REVISION DESCRIPTION		NO.		DATE		TYPICAL SECTION		036-02-0031, 036-03-0018 (C.M.)		DISTRICT 58 DESIGN	
FRANKLIN		FEDERAL PROJECT		DESIGNED		CHECKED		DESIGNED		CHECKED		NO.		DATE		TYPICAL SECTION		036-02-0031, 036-03-0018 (C.M.)		DISTRICT 58 DESIGN	

SHEET NUMBER	4	DESIGNED	FRANKLIN	DESIGNED	DATE	BY	REVISION DESCRIPTION	NO.	DATE	PROJECT LIMITS	036-03-0031 etc.	DISTRICT 50 DESIGN	036-02-0031	PROJECT LIMITS
STATE	036-02-0031	PROJECT	FRANKLIN	PROJECT	DATE	BY	REVISION DESCRIPTION	NO.	DATE	PROJECT LIMITS	036-03-0031 etc.	DISTRICT 50 DESIGN	036-02-0031	PROJECT LIMITS

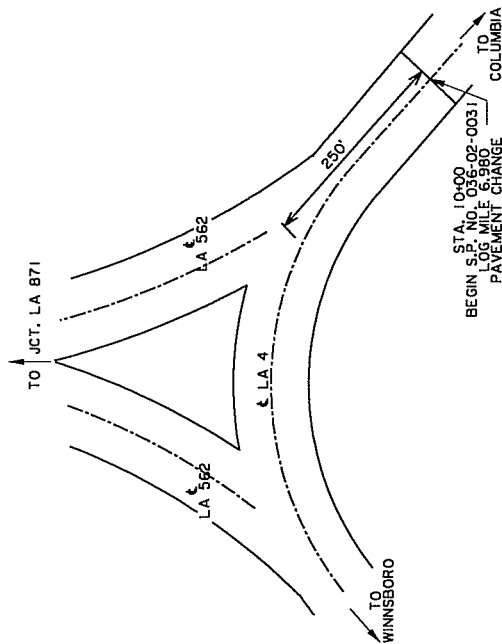
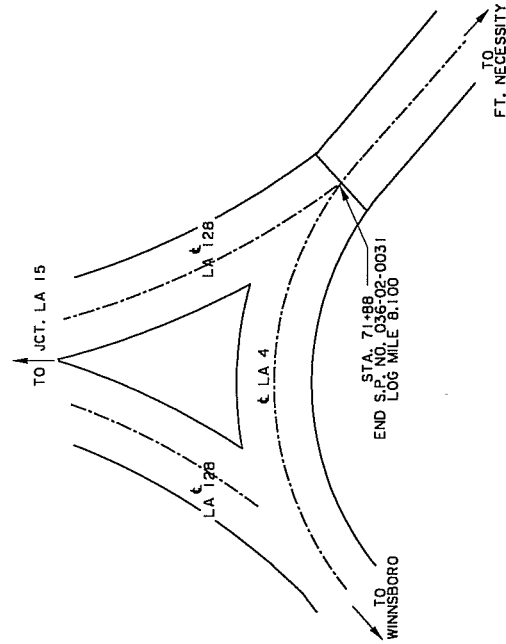

036-02-0031 PROJECT LIMITS

FOR INFORMATION ONLY

SHEET NUMBER	5	DESIGNED	FRANKLIN	PARISH	FRANKLIN	PROJECT	036-03-0018	STATE	036-03-0018
		CHECKED		DESIGNED		PROJECT		DATE	
BY		REVISION DESCRIPTION							
NO.		DATE							



PROJECT LIMITS
036-03-0031 etc.



DISTRICT 56
DESIGN

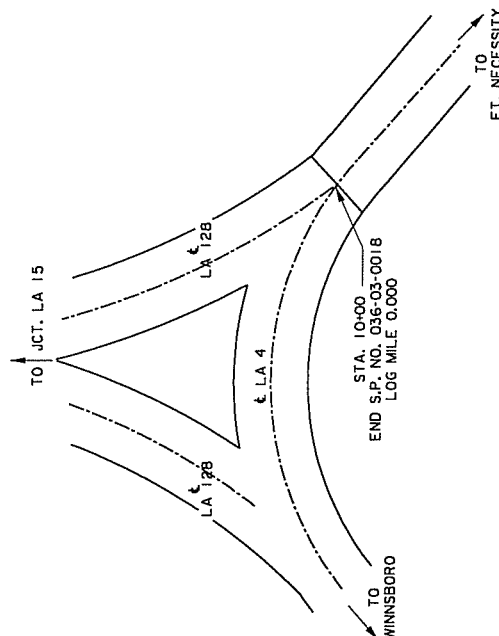
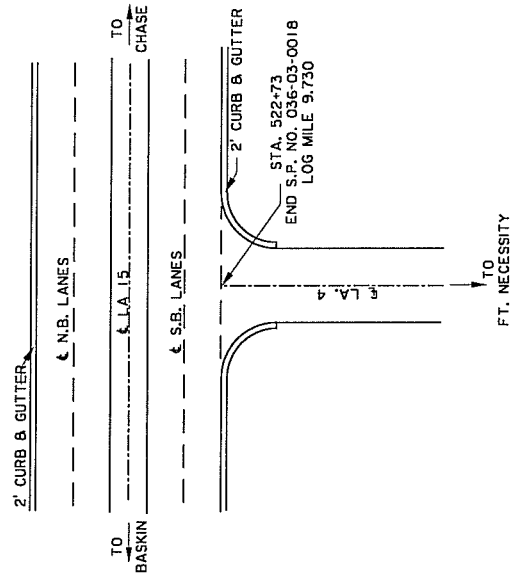

036-03-0018
PROJECT LIMITS

[illegible]

SUMMARY OF ESTIMATED QUANTITIES									
ITEM NO.	ITEM	UNIT	S.P. NO. 036-02-0031	QUANTITY S.P. NO. 036-03-0018	S.P. NO. 179-01-0021	TOTAL		SHEET NO.	
						QUANTITY		FRANKLIN	
507-01-A	ASPHALTIC MATERIAL (CRS-2P COLD APPLIED EMULSION)	GAL	101,026			101,026		FRANKLIN	
507-02-B	AGGREGATE (S2)	SYD	246,406			246,406		CATAHOULA	
713-01	TEMPORARY SIGNS & BARRICADES	LUMP	100%			LUMP			
713-03-B	TEMPORARY PAVEMENT MARKINGS (BROKEN LINE) (4" WIDTH) (10' LENGTH)	MILE	11.042			11.042			
713-04-A	TEMPORARY PAVEMENT MARKINGS (SOLID LINE) (4" WIDTH)	MILE	60.172			60.172			
713-06-A	TEMPORARY REFLECTORIZED RAISED PAVEMENT MARKERS (TABS)	EACH	5,032			5,032			
727-01	MOBILIZATION	LUMP	100%			LUMP			
731-02	REFLECTORIZED RAISED PAVEMENT MARKERS	EACH	2,516			2,516			
732-01-C	PLASTIC PAVEMENT STRIPING (8" WIDTH)	LNFT	144			144			
732-01-D	PLASTIC PAVEMENT STRIPING (12" WIDTH)	LNFT	12			12			
732-02-A-03	PLAST PVMT STRIPING (SOLID LINE) (4" WIDTH) HOT APPL THERMO (40MIL)	MILE	60.172			60.172			
732-03-A-03	PLASTIC PVMT STRIPING (BROKEN LINE) (4" WIDTH) HOT APPL THERMO (40 MIL THICK)	MILE	11.042			11.042			

FOR INFORMATION ONLY

GENERAL PROVISIONS

- All Temporary Traffic Control Devices used shall be in accordance with the LADOTD Standard Specifications for Roads and Bridges, the Manual on Uniform Traffic Control Devices (MUTCD), and shall meet the National Cooperative Highway Research Program (NCHRP) 350 for Test Level 3 requirements.
- Materials used for Temporary Traffic Controls shall be in accordance with the LADOTD Standard Specifications for Roads and Bridges and when applicable the LADOTD Qualified Products List (QPL).
- No temporary traffic controls shall be erected without the approval of the Project Engineer and until work is about to begin, unless they are covered.
- No lane closures, lane shifts, diversions, or detours shall occur without the authorization of the Project Engineer.
- Responsibility is hereby placed upon the contractor for the temporary traffic control devices called for in these plans or required by the Project Engineer for the protection of the traveling public as well as all Department and construction personnel.
- The contractor shall also be responsible for the maintenance of all permanent signs and pavement markings left in place as essential to the safe movement and guidance of traffic within the project limits.
- The Project Traffic Operations Engineer (TOE) shall serve as a technical advisor to the Project Engineer for all Traffic Control matters.
- "Road Work XX Miles" sign shall be required on all projects and located at the beginning of the project unless otherwise noted. The sign shall be a minimum 36"X60" unless otherwise noted.
- Warning signs used for lane closures or lane shifts in which the roadway shall be returned to full public use within 14 hours or less may be placed on NCHRP350 approved portable sign frames.

SPEED LIMITS

- Speed limits shall be lowered by 10 mph for any construction, maintenance, or utility operation that involves one or more of the following:
 - (A) The condition of the original highway is degraded due to temporary or uneven pavements;
 - (B) Work is in progress in the immediate vicinity of the roadway requiring lane closures, lane shifts, or low speed diversions; (C) workers present on the shoulder within 2' of the edge of traveled way without barrier protection.
- The reduced speed zone shall only apply to those portions of the project limits affected. The Project Engineer may SPEED LIMIT WHEN FLASHING signs to supplement reduced speed zones.
- At the end of the reduced speed zone, a speed limit sign displaying the original speed limit before construction shall be installed.
- If conditions warrant, the District Traffic Operations Engineer may authorize the reduction of the speed limit by more than 10 mph.

PAVEMENT MARKINGS (see QPL)

- All pavement markings within the limits of the project that are in conflict with the project signing or the required traffic movements shall be removed from the pavement by blast cleaning or grinding (Existing striping shall not be painted over with black paint or covered with tape).
- If special pavement markings are needed, they shall be reflectorized, removable, and accompanied by the proper signage.
- Temporary Raised Pavement Markers (RPMs) may be added to supplement temporary striping in areas of transition, in tapers, in detours, and in other areas of need as directed by the Project Engineer.
- Materials and placement of temporary pavement markings shall conform to section 713 of the Standard Specifications. If no pay item exists, temporary markings will be considered incidental to traffic control.

SIGNS

- All signs used for temporary traffic controls shall follow the Department's Traffic Control (TC) details and the MUTCD. Signs shown in the TC illustrations are typical and may vary with each specific condition.
- More appropriate signing for a specific condition may be required or substituted with the approval of the Project Engineer and reviewed by the District Traffic Operations Engineer.
- When projects are separated by less than one mile, they shall be signed as one project.
- At no time shall signs warning against a particular operation be left in place once the operation has been completed or where the obstacle has been removed.
- Signs over 10 ft high shall be mounted on two post and signs over 20 ft high shall be mounted on at least three posts.
- Signs shall have a minimum of two bolts per post.
- Permanent signs no longer applicable or in conflict shall be removed or covered with a strong, lightweight, opaque material.
- Warning signs used for temporary traffic controls shall meet the following guidelines unless otherwise noted in the plans:
 - (A) size shall be 48" x 48"; (B) see the Department's Standard Specifications and the QPL for flashing information; (C) a minimum of a 2 lb U-Channel post may be used driven to a minimum depth of 3'; (D) sign height shall be a minimum of 5' above the roadway surface unless there is a concern for pedestrians or bicycle traffic in which it shall be a minimum of 7'; (E) lateral distance of signs shall be a minimum of 6' from the edge of shoulder or edge of pavement if no shoulder exist and 2' from the back of curb in urban areas.
- Vinyl Roll Up signs will be allowed for short term (less than 12 hours) daytime work provided that they meet all size, color, reflectivity requirements, and NCHRP 350.
- Mesh rollup signs shall not be allowed on any project.
- All signs shall be removed or covered when no longer applicable.
- Contractor shall use caution not to damage existing signs which remain in place. Any DOTD signs damaged by work operations shall be replaced.

CHANNELIZING DEVICES

- The following devices may be used:
 - Tubular Markers, Vertical Panels, Cones, Drums, and Super Cones.
- Drums (at standard spacing) and Super Cones (at standard spacing) are the only devices allowed to be used in taper areas on the interstate system during daylight hours. Only drums can be used in tapers during night time operations.
- The spacing of channelizing devices in a taper should not exceed a distance in feet equal to 1.0 times the posted speed limit in mph (with a maximum of 50 feet).
- The spacing of channelizing devices in a tangent should not exceed a distance in feet equal to 2.0 times the posted speed limit in mph (with a maximum of 100 feet) unless otherwise noted.
- Retroreflective material pattern used on super cones shall match that used on drums.
- 28" traffic cones are not allowed on: 1) Interstates, 2) Highways with speeds greater than 40 mph. During night time operations 1) 28" and 36" cones are not allowed, 2) drums are the only device allowed in the taper.

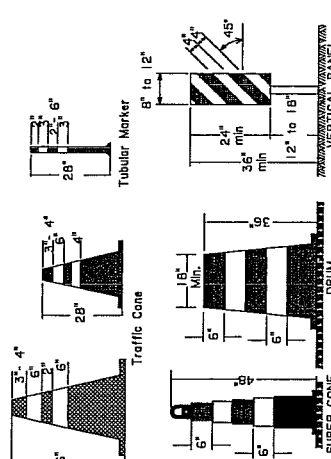

PORTABLE CHANGEABLE MESSAGE SIGNS

- When working within the traveled way, including shoulders and auxiliary lanes, Changeable Message Signs (CMS) shall be used on all Interstate Highways and on all other roadways (where space is available) with an ADT greater than 20,000 and should be delineated with retroreflective TTC devices. CMS will be paid for by each.
- When used in advance of a lane closure or a lane shift, the CMS should be placed on the right hand side of the road a minimum distance of 2 miles in advance of the taper for interstates and to be determined by the Engineer on other highways.
- If vehicles are queuing beyond the 2 mile CMS, an additional CMS should be placed on the right hand side of the road approximately 5 miles in advance of the taper for interstates.
- CMS messages shall be approved by the District Traffic Operations Engineer (TOE).
- When Portable Changeable Message signs are not being used, they should be removed; if not removed, they should be shielded by guardrail or barriers; or if the previous two options are not feasible, they should be delineated with retroreflective TTC devices.

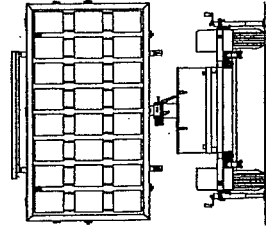

FLAGGERS

- All flaggers must be qualified. The contractor shall be responsible for training or assuring that all flaggers are qualified to perform flagging duties. A certificate indicating completion of a flagger training course shall be available to the engineer if requested. A Qualified Flagger is one that has attended courses such as those offered by the American Traffic Safety Services Association (ATSSA) or other courses approved by the Louisiana DOTD's Work Zone Task Force.
- When utilized, a flagger shall use a minimum 18 inch sign on a minimum 6' slipshod paddle and wear ANSI Class 2 vest during day time operations and ANSI Class 3 ensemble during night operations. In all flagging operations, the flagger must be visible from flagger advance warning sign. Flaggers shall be properly trained.

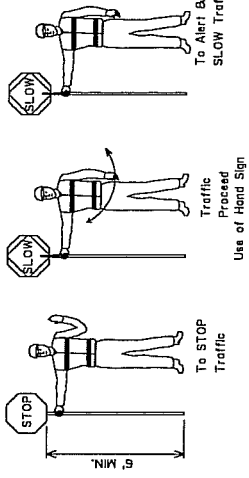

TYPE III BARRICADES

- All barricades shall use Type 3 High Intensity Sheeting on both sides of the barricade.
- All Type III Barricades shall be a minimum of 8 feet in length and must meet NCHRP 350 requirements.
- When signs and lights are to be mounted to a barricade, they must meet NCHRP 350 requirements.

MUTCD Website:
<http://mutcd.fhwa.dot.gov/>

FLASHING ARROW PANELS

- Flashing Arrow Panels shall be used for lane closures on all facilities with 2 or more lanes in a single direction and a speed limit greater than 35 mph.
- When used, flashing arrow panels should be located on the shoulder of the beginning of the taper.
- Where the shoulder width is limited, the flashing arrow panel should be placed within the closed lane as close to the beginning of the taper as practical.
- All Flashing Arrow Panels used on high speed roadways (45 mph and greater) shall be 4' x 8' Type C.
- When Flashing Arrow Panels signs are not being used, they should be shielded by guardrail or barriers; or if the previous two options are not feasible, they should be delineated with retroreflective TTC devices.

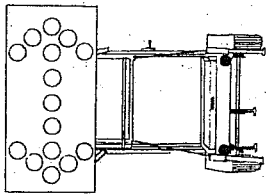

LIGHTING (see QPL)

- When used for overnight closures, lighting shall supplement all barricades that are placed in a closed lane or that extend across a highway. Two Type B High Intensity Lights shall be used per lane closed in rural areas. In urban areas two Type A Low Intensity Lights may be used where adequate ambient lighting is available.
- One Type B High Intensity light shall be used to supplement the first sign (or pair of signs) that gives warning about a lane closure during night time operations.
- Type C steady burn lights shall be used on all channelizing devices in the taper as well as the first two devices in the tangent, for night use.

ALLOWABLE LAP SPICE FOR U-CHANNEL POST

- U-Channel posts may be spaced where long lengths are required. The upper section shall overlap the lower section by at least 24 inches. The bottom edge of the upper section of the splice shall be a minimum of 24 inches above the ground. The splice sections shall be secured with at least four 7/16 inch diameter hex bolts spaced equally along the splice.

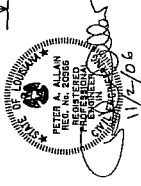
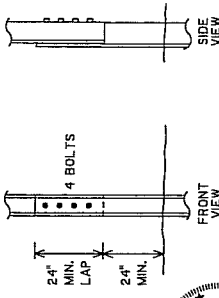

11/2/06

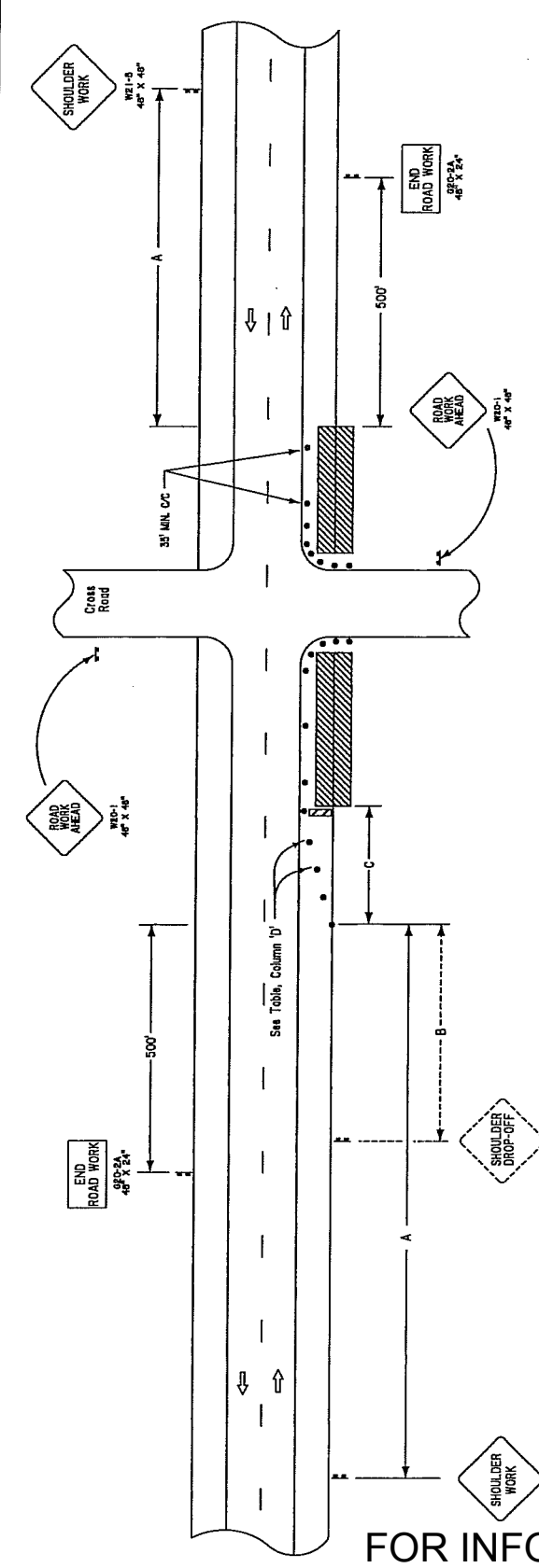

LEGEND

- Traffic Sign
- Channelizing Devices
- Work Area
- Type III Barricades

SPEED LIMIT	Sign Spacing	Shoulder Closure Taper	
		Minimum Length	Maximum Device Spacing
35 mph	500'	250'	25'
45 mph	1000'	350'	45'
≥ 55 mph	1500'	500'	50'

If horizontal curve radius is less than 300', device spacing shall be 25'.

- NOTES**
- THIS SHEET SHALL BE USED WITH THE "TEMPORARY TRAFFIC CONTROL GENERAL NOTES SHEET (TC-001)".
- THIS LAYOUT REPRESENTS TRAFFIC CONTROLS REQUIRED FOR WORKERS AND EQUIPMENT OPERATING WITHIN THE CLEAR ZONE FOR MORE THAN 1 HOUR, LESS THAN 1 HOUR, SEE FIG. TA-4 OF THE MUTCD. PORTABLE SIGNS MAY BE USED FOR WORK LASTING LESS THAN 3 DAYS.
 - NO SIGNS OR BARRICADES ARE REQUIRED FOR EQUIPMENT OPERATING OR WORK IN PROGRESS OUTSIDE THE CLEAR ZONE.
 - SIGNS AND BARRICADES SHALL BE COVERED OR REMOVED DURING NONWORKING HOURS UNLESS A DROP-OFF OR PHYSICAL OBSTRUCTION REMAINS WITHIN THE CLEAR ZONE.
 - TRAFFIC CONES MAY BE USED AS CHANNELIZING DEVICES ALONG THE WORK AREA DURING DAYLIGHT HOURS ONLY.
 - WORK OR EQUIPMENT CONFINED TO A SPOT LOCATION (LESS THAN 200 FEET) SHALL BE MARKED BY CHANNELIZING DEVICES SPACED AT 25 FEET OR BY A VEHICLE WITH A YELLOW REVOLVING LIGHT OR YELLOW STROBE LIGHT VISIBLE TO ONCOMING TRAFFIC. WORK EXTENDING MORE THAN 200 FEET OF ROADWAY LENGTH SHALL BE MARKED WITH APPROPRIATE DEVICES SPACED AS NOTED IN THE TABLE.
 - SHOULDER DROP-OFFS
 - WHEN A SHOULDER DROP-OFF IS GREATER THAN 2' BUT LESS THAN 6' EXISTS, A "SHOULDER DROP-OFF" SIGN WILL FOLLOW THE "SHOULDER WORK" SIGN. WHEN THE DROP-OFF EXCEEDS 6', THE "SHOULDER DROP-OFF" SIGN SHALL BE REPLACED BY A "NO SHOULDER" SIGN.
 - IF THE SPEED LIMIT IS GREATER THAN 45 MPH AND THE DROP-OFF IS 10' OR GREATER WITHIN 2' OF THE TRAVEL LANE DURING NONWORKING HOURS, A PORTABLE BARRIER SHALL BE USED.
 - SPEED LIMIT IN THE ABOVE TABLE REFERS TO THE LEGALLY ESTABLISHED SPEED LIMIT BEFORE CONSTRUCTION. IF WORKERS ARE PRESENT WITHIN 2' OF TRAVEL LANE, SPEED LIMIT MAY NEED TO BE REDUCED.
 - WHEN A WORK AREA HAS BEEN ESTABLISHED ON ONE SIDE OF THE ROADWAY ONLY, THERE SHALL BE NO CONFLICTING OPERATIONS OR PARKING ON THE OPPOSITE SHOULDER WITHIN 500 FEET OF THE WORK AREA.
 - A TEMPORARY EDGE LINE OR CHANNELIZING DEVICE SHALL BE PLACED AT THE PAVEMENT EDGE WHEN THE DROP-OFF IS GREATER THAN 2'.
 - ANY SIGNS IN CONFLICT WITH CONSTRUCTION SIGNING SHALL BE REMOVED OR COVERED.
 - MINIMUM CONSTRUCTION SIGNING: ANY ADDITIONAL SIGNS SHOWN IN THE MANUAL ON UNIFORM TRAFFIC CONTROL DEVICES* AND REQUIRED BY THE PROJECT ENGINEER SHALL BE INSTALLED UNDER ITEM 713-01.

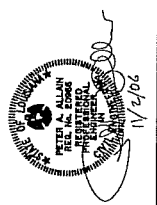

FOR INFORMATION ONLY

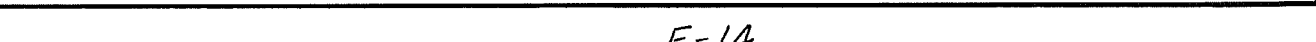

FORMA

THE

1. **TRAFFIC LANES DURING DAYLIGHT HOURS ONLY. PORTABLE SIGNS MUST BE USED FOR WORK LASTING LESS THAN 3 DAYS.**
2. **WHEN A WORK AREA HAS BEEN ESTABLISHED ON ONE SIDE OF THE ROADWAY ONLY, TRAFFIC SIGNALS ON THE OPPOSITE SHOULDER WITHIN 500 FEET OF THE WORK AREA.**
3. **CHANNELIZING DEVICES MAY BE PLACED UP TO 2' BEYOND CENTERLINE ONLY AT SPECIFIC LOCATIONS WHERE ACTUAL WORK ACTIVITY IS TAKING PLACE. A 10' MINIMUM TRAVELED LANE SHOULD BE MAINTAINED WHERE PRACTICALLY FEASIBLE.**

4. SPACING OF CHANNELIZING DEVICES IN THE TAPER SHOULD BE NO MORE

-



SIGNING SHALL BE

**STATE OF LOUISIANA
DEPARTMENT OF TRANSPORTATION AND
DEVELOPMENT**



**CONSTRUCTION PROPOSAL
RETURNABLES
FOR**

**STATE PROJECT NOS. 036-02-0031,
036-03-0018 & 179-01-0021
DISTRICT 58 ASPHALTIC TREATMENT PROJECTS
(08)(CM)**

ROUTES LA 4 & LA 913

FRANKLIN & CATAHOULA PARISHES

FOR INFORMATION ONLY

BID BOND

A Bid Bond is required when the bidder's total bid amount as calculated by the Department in accordance with Subsection 103.01 is greater than \$50,000. *(See Section 102 of the Project Specifications.)*

_____, as Principal
(Bidder) _____ and
_____, as Surety,
are bound unto the State of Louisiana, Department of Transportation and Development, (hereinafter called the Department) in the sum of five percent (5%) of the bidder's total bid amount as calculated by the Department for payment, of which the Principal and Surety bind themselves, their heirs, executors, administrators, successors and assigns, as solidary obligors.

Signed and sealed this _____ day of _____, 20_____.

The condition of this obligation is such that, whereas the Principal has submitted a bid to the Department on a contract for the construction of **STATE PROJECT NO. 036-02-0031, FORT NECESSITY TO LA 128, FRANKLIN PARISH, ROUTE LA 4, STATE PROJECT NO. 036-03-0018, LA 128 TO WINNSBORO, FRANKLIN PARISH, ROUTE LA 4, and STATE PROJECT 179-01-0021, LA 8 TO LA 15, CATAHOULA PARISH, ROUTE LA 913**, if the bid is accepted and the Principal, within the specified time, enters into the contract in writing and gives bond with Surety acceptable to the Department for payment and performance of said contract, this obligation shall be void; otherwise to remain in effect.

Principal (Bidder or First Partner to Joint Venture)
By _____
Authorized Officer-Owner-Partner

If a Joint Venture, Second Partner
By _____
Authorized Officer-Owner-Partner

Typed or Printed Name

Typed or Printed Name

Surety
By _____ (Seal)
Agent or Attorney-in-Fact

Typed or Printed Name

To receive a copy of the contract and subsequent correspondence / communication from LA DOTD, with respect to the bid bonds, the following information must be provided:

Bonding Agency or Company Name

Address

Agent or Representative

Phone Number / Fax Number

LOUISIANA DEPARTMENT OF TRANSPORTATION AND DEVELOPMENT
SCHEDULE OF ITEMS

LEAD PROJECT: 036-02-0031 DATE: 07/03/07 11:20 PAGE: 1
OTHER PROJECTS: 036-03-0018, 179-01-0021

ITEM NUMBER	APPROXIMATE QUANTITY	UNIT OF MEASURE	PAY ITEM UNIT PRICE (IN WORDS, INK OR TYPED)
507-01-A	101,026	GALLON	ASPHALTIC MATERIAL (CRS-2P COLD APPLIED EMULSION) DOLLARS CENTS
507-02-B	246,406	SQUARE YARD	AGGREGATE (S2) DOLLARS CENTS
713-01	LUMP	LUMP SUM	TEMPORARY SIGNS & BARRICADES DOLLARS CENTS
713-03-B	11.042 MILE		TEMPORARY PAVEMENT MARKINGS (BROKEN LINE) (4" WIDTH) (10' LENGTH) DOLLARS CENTS
713-04-A	60.172 MILE		TEMPORARY PAVEMENT MARKINGS (SOLID LINE) (4" WIDTH) DOLLARS CENTS
713-06-A	5,032 EACH		TEMPORARY REFLECTORIZED RAISED PAVEMENT MARKERS (TABS) DOLLARS CENTS

FOR INFORMATION ONLY

LOUISIANA DEPARTMENT OF TRANSPORTATION AND DEVELOPMENT
SCHEDULE OF ITEMS

LEAD PROJECT: 036-02-0031 DATE: 07/03/07 11:20 PAGE: 2
OTHER PROJECTS: 036-03-0018, 179-01-0021

ITEM NUMBER	APPROXIMATE QUANTITY	UNIT OF MEASURE	PAY ITEM UNIT PRICE (IN WORDS, INK OR TYPED)
727-01	LUMP	LUMP SUM	MOBILIZATION DOLLARS CENTS
731-02	2,516	EACH	REFLECTORIZED RAISED PAVEMENT MARKERS DOLLARS CENTS
732-01-C	144	LINEAR FOOT	PLASTIC PAVEMENT STRIPING (8" WIDTH) DOLLARS CENTS
732-01-D	12	LINEAR FOOT	PLASTIC PAVEMENT STRIPING (12" WIDTH) DOLLARS CENTS
732-02-A-03	60.172	MILE	PLAST PVMT STRIPING(SOLID LINE) (4" WIDTH)HOT APPL THERMO (40MIL THICKNESS) DOLLARS CENTS
732-03-A-03	11.042	MILE	PLASTIC PVMT STRIPING(BROKEN LINE) (4" WIDTH) HOT APPL THERMO (40 MIL THICK DOLLARS CENTS

FOR INFORMATION ONLY

CONSTRUCTION PROPOSAL SIGNATURE AND EXECUTION FORM

THIS FORM, THE SCHEDULE OF ITEMS, AND THE PROPOSAL GUARANTY MUST BE COMPLETED AS INDICATED AND SUBMITTED TO THE LOUISIANA DEPARTMENT OF TRANSPORTATION AND DEVELOPMENT (DOTD) TO CONSTITUTE A VALID BID

STATE PROJECT NO(S).

036-02-0031, 036-03-0018 & 179-01-0021

FEDERAL AID PROJECT NO(S).

NAME OF PROJECT

DISTRICT 58 ASPHALTIC TREATMENT PROJECTS (08) (CM)

I (WE) HEREBY CERTIFY THAT I (WE) HAVE CAREFULLY EXAMINED THE PROPOSAL, PLANS AND SPECIFICATIONS, INCLUDING ANY AND ALL ADDENDA, AND THE SITE OF THE ABOVE PROJECT AND AM (ARE) FULLY COGNIZANT OF ALL PROPOSAL DOCUMENTS, THE MASTER COPY OF WHICH IS ON FILE AT DOTD HEADQUARTERS IN BATON ROUGE, LA., AND ALL WORK, MATERIALS AND LABOR REQUIRED THEREIN, AND AGREE TO PERFORM ALL WORK, AND SUPPLY ALL NECESSARY MATERIALS AND LABOR REQUIRED FOR SUCCESSFUL AND TIMELY COMPLETION OF THE ABOVE PROJECT AND TO ACCEPT THE SUMMATION OF THE PRODUCTS OF THE UNIT PRICES BID ON THE SCHEDULE OF ITEMS ATTACHED HERETO AND MADE A PART HEREOF MULTIPLIED BY THE ACTUAL QUANTITY OF UNIT OF MEASURE PERFORMED FOR EACH ITEM, AS AUDITED BY DOTD, AS FULL AND FINAL PAYMENT FOR ALL WORK, LABOR AND MATERIALS NECESSARY TO COMPLETE THE ABOVE PROJECT, SUBJECT TO INCREASE ONLY FOR PLAN CHANGES (CHANGE ORDERS) APPROVED BY THE DOTD CHIEF ENGINEER OR HIS DESIGNEE. THIS BID IS SUBMITTED IN ACCORDANCE WITH THE GENERAL BIDDING REQUIREMENTS IN THE CONSTRUCTION PROPOSAL AND ALL SPECIAL PROVISIONS, PLANS, SUPPLEMENTAL SPECIFICATIONS, AND THE LOUISIANA STANDARD SPECIFICATIONS FOR ROADS AND BRIDGES (2006 EDITION). I (WE) UNDERSTAND THAT THE SUMMATION OF THE PRODUCTS OF THE UNIT PRICES BID ON THE SCHEDULE OF ITEMS MULTIPLIED BY THE ESTIMATED QUANTITY OF UNIT OF MEASURE FOR EACH ITEM, ALONG WITH ANY OTHER FACTORS SPECIFIED TO BE APPLICABLE SUCH AS CONSTRUCTION TIME AND/OR LANE RENTAL, SHALL BE THE BASIS FOR THE COMPARISON OF BIDS. I (WE) UNDERSTAND THAT THE SCHEDULE OF ITEMS MUST CONTAIN UNIT PRICES WRITTEN OUT IN WORDS AND THAT THE SCHEDULE OF ITEMS SUBMITTED AS PART OF THIS BID IS ON THE FORM SUPPLIED BY DOTD IN THE BID PROPOSAL. MY (OUR) PROPOSAL GUARANTY IN THE AMOUNT SPECIFIED FOR THE PROJECT IS ATTACHED HERETO AS EVIDENCE OF MY (OUR) GOOD FAITH TO BE FORFEITED IF THIS BID IS ACCEPTED BY DOTD AND I (WE) FAIL TO COMPLY WITH ANY REQUIREMENT NECESSARY FOR AWARD AND EXECUTION OF THE CONTRACT, AS WELL AS, SIGN AND DELIVER THE CONTRACT AND PAYMENT/PERFORMANCE/RETAINAGE BOND AS REQUIRED IN THE SPECIFICATIONS.

NONCOLLUSION DECLARATION (APPLICABLE TO FEDERAL-AID PROJECTS)

I (WE) DECLARE UNDER PENALTY OF PERJURY UNDER THE LAWS OF THE UNITED STATES AND THE STATE OF LOUISIANA THAT I (WE) HAVE NOT DIRECTLY OR INDIRECTLY, ENTERED INTO ANY AGREEMENT, PARTICIPATED IN ANY COLLUSION, OR OTHERWISE TAKEN ANY ACTION IN RESTRAINT OF FREE COMPETITIVE BIDDING IN CONNECTION WITH THE CONTRACT FOR THIS PROJECT NOR VIOLATED LA. R.S. 48:254.

BIDDER'S DBE GOAL STATEMENT (APPLICABLE TO DBE GOAL PROJECTS)

IF THIS PROJECT IS DESIGNATED BY SPECIAL PROVISION AS A DISADVANTAGED BUSINESS ENTERPRISE (DBE) GOAL PROJECT IN ACCORDANCE WITH THE DBE PROVISIONS OF THIS CONTRACT, THE BIDDER ASSURES DOTD THAT HE/SHE WILL MEET OR EXCEED THE DBE CONTRACT GOAL, OR IF THE BIDDER CANNOT MEET THE REQUIRED DBE GOAL, THE BIDDER ASSURES DOTD THAT HE/SHE HAS MADE AND CAN DOCUMENT GOOD FAITH EFFORTS MADE TOWARDS MEETING THE GOAL REQUIREMENT IN ACCORDANCE WITH THE CONTRACT AND DBE PROGRAM MANUAL INCORPORATED HEREIN BY REFERENCE.

THE APPARENT LOW BIDDER SHALL COMPLETE AND SUBMIT TO THE DOTD COMPLIANCE PROGRAMS OFFICE, FORM CS-6AAA AND ATTACHMENT(S) AND, IF NECESSARY, DOCUMENTATION OF GOOD FAITH EFFORTS MADE BY THE BIDDER TOWARD MEETING THE GOAL, WITHIN TEN BUSINESS DAYS AFTER THE OPENING OF BIDS FOR THIS PROJECT. RESPONSIVENESS OF INFORMATION SUPPLIED IN THIS SECTION OF THIS CONSTRUCTION PROPOSAL SIGNATURE AND EXECUTION FORM IS GOVERNED BY THE DBE REQUIREMENTS INCLUDED WITHIN THE SPECIFICATIONS AND DBE PROGRAM MANUAL.

CERTIFICATION OF EMPLOYMENT OF LOUISIANA RESIDENTS TRANSPORTATION INFRASTRUCTURE MODEL FOR ECONOMIC DEVELOPMENT (TIME) PROJECTS (APPLICABLE TO TIME PROJECTS)

IF THIS PROJECT IS DESIGNATED BY SPECIAL PROVISION AS A TRANSPORTATION INFRASTRUCTURE MODEL FOR ECONOMIC DEVELOPMENT (TIME) PROJECT AS DEFINED IN ACT NO. 16 OF THE 1989 FIRST EXTRAORDINARY SESSION OF THE LEGISLATURE WHICH ENACTED PART V OF CHAPTER 7 OF SUBTITLE II OF TITLE 47 OF THE LOUISIANA REVISED STATUTES OF 1950, COMPRISED OF R.S. 47:820.1 THROUGH 820.6.

THE BIDDER CERTIFIES THAT AT LEAST 80 PERCENT OF THE EMPLOYEES EMPLOYED ON THIS TIME PROJECT WILL BE LOUISIANA RESIDENTS IN ACCORDANCE WITH LOUISIANA R.S. 47:820.3.

NON PARTICIPATION IN PAYMENT ADJUSTMENT (ASPHALT CEMENT AND FUELS) STATEMENT

IF THIS PROJECT IS DESIGNATED BY SPECIAL PROVISION AS BEING SUBJECT TO PAYMENT ADJUSTMENT FOR ASPHALT CEMENT AND/OR FUELS, THE BIDDER HAS THE OPTION OF REQUESTING EXCLUSION FROM SAID PAYMENT ADJUSTMENT PROVISIONS THAT ARE ESTABLISHED BY SPECIAL PROVISION ELSEWHERE HEREIN.

IF THE BIDDER DESIRES TO BE EXCLUDED FROM THESE PAYMENT ADJUSTMENT PROVISIONS,

THE BIDDER IS REQUIRED TO MARK HERE ☐

FAILURE TO MARK THIS BOX PRIOR TO BID OPENING WILL CONSTITUTE FORFEITURE OF THE BIDDER'S OPTION TO REQUEST EXCLUSION.

CS-14A
08/06
FOR INFORMATION ONLY

BIDDER SIGNATURE REQUIREMENTS (APPLICABLE TO ALL PROJECTS)

THIS BID FOR THE CAPTIONED PROJECT IS SUBMITTED BY:

(Name of Principal (Individual, Firm, Corporation, or Joint Venture))

(If Joint Venture, Name of First Partner)

(Louisiana Contractor's License Number of Bidder or First Partner to Joint Venture)

(Business Street Address)

(Business Mailing Address, if different)

(Area Code and Telephone Number of Business)

(Telephone Number and Name of Contact Person)

(Telecopier Number, if any)

(If Joint Venture, Name of Second Partner)

(Louisiana Contractor's License Number of Second Partner to Joint Venture)

(Business Street Address)

(Business Mailing Address, if different)

(Area Code and Telephone Number of Business)

(Telephone Number and Name of Contact Person)

(Telecopier Number, if any)

ACTING ON BEHALF OF THE BIDDER, THIS IS TO ATTEST THAT THE UNDERSIGNED DULY AUTHORIZED REPRESENTATIVE OF THE ABOVE CAPTIONED FIRM, CORPORATION OR BUSINESS, BY SUBMISSION OF THIS BID, AGREES AND CERTIFIES THE TRUTH AND ACCURACY OF ALL PROVISIONS OF THIS PROPOSAL, INCLUSIVE OF THE REQUIREMENTS, STATEMENTS, DECLARATIONS AND CERTIFICATIONS ABOVE AND IN THE SCHEDULE OF ITEMS AND PROPOSAL GUARANTY. EXECUTION AND SIGNATURE OF THIS FORM AND SUBMISSION OF THE SCHEDULE OF ITEMS AND PROPOSAL GUARANTY SHALL CONSTITUTE AN IRREVOCABLE AND LEGALLY BINDING OFFER BY THE BIDDER.

(Signature)

(Printed Name)

(Title)

(Date of Signature)

(Signature)

(Printed Name)

(Title)

(Date of Signature)

CONTRACTOR'S TOTAL BASE BID \$ _____

IT IS AGREED THAT THIS TOTAL, DETERMINED BY THE BIDDER, IS FOR PURPOSES OF OPENING AND READING BIDS ONLY, AND THAT THE LOW BID FOR THIS PROJECT WILL BE DETERMINED FROM THE EXTENSION AND TOTAL OF THE BID ITEMS BY DOTD.

CS-14AA

08/06

FOR INFORMATION ONLY